

Complete Profile

2010-2020 Census, 2024 Estimates with 2029 Projections
 Calculated using Weighted Block Centroid from Block Groups



Lat/Lon: 29.8922/-95.0648

14039 FM 2100 Crosby, TX 77532	1 mi radius		3 mi radius		5 mi radius	
Population						
Estimated Population (2024)	2,490		21,187		36,013	
Projected Population (2029)	2,687		22,649		37,673	
Census Population (2020)	2,178		20,421		35,054	
Census Population (2010)	1,636		14,580		26,856	
Projected Annual Growth (2024-2029)	197	1.6%	1,463	1.4%	1,660	0.9%
Historical Annual Growth (2020-2024)	311	-	766	0.9%	959	0.7%
Historical Annual Growth (2010-2020)	542	3.3%	5,841	4.0%	8,198	3.1%
Estimated Population Density (2024)	793 <i>psm</i>		750 <i>psm</i>		459 <i>psm</i>	
Trade Area Size	3.1 <i>sq mi</i>		28.3 <i>sq mi</i>		78.5 <i>sq mi</i>	
Households						
Estimated Households (2024)	834		7,083		11,969	
Projected Households (2029)	900		7,582		12,540	
Census Households (2020)	735		6,974		12,005	
Census Households (2010)	571		5,025		9,158	
Projected Annual Growth (2024-2029)	67	1.6%	499	1.4%	571	1.0%
Historical Annual Change (2010-2024)	263	3.3%	2,059	2.9%	2,811	2.2%
Average Household Income						
Estimated Average Household Income (2024)	\$88,262		\$118,807		\$113,794	
Projected Average Household Income (2029)	\$90,479		\$122,264		\$117,787	
Census Average Household Income (2010)	\$52,891		\$69,756		\$66,439	
Census Average Household Income (2000)	\$47,357		\$56,404		\$54,620	
Projected Annual Change (2024-2029)	\$2,217	0.5%	\$3,457	0.6%	\$3,993	0.7%
Historical Annual Change (2000-2024)	\$40,904	3.6%	\$62,402	4.6%	\$59,175	4.5%
Median Household Income						
Estimated Median Household Income (2024)	\$60,873		\$85,375		\$78,441	
Projected Median Household Income (2029)	\$60,596		\$85,734		\$79,292	
Census Median Household Income (2010)	\$42,814		\$62,179		\$58,359	
Census Median Household Income (2000)	\$37,269		\$48,044		\$47,413	
Projected Annual Change (2024-2029)	-\$277	-	\$359	-	\$851	0.2%
Historical Annual Change (2000-2024)	\$23,604	2.6%	\$37,332	3.2%	\$31,028	2.7%
Per Capita Income						
Estimated Per Capita Income (2024)	\$29,581		\$39,732		\$37,829	
Projected Per Capita Income (2029)	\$30,346		\$40,939		\$39,217	
Census Per Capita Income (2010)	\$18,445		\$24,040		\$22,659	
Census Per Capita Income (2000)	\$17,730		\$20,002		\$18,937	
Projected Annual Change (2024-2029)	\$765	0.5%	\$1,207	0.6%	\$1,388	0.7%
Historical Annual Change (2000-2024)	\$11,851	2.8%	\$19,730	4.1%	\$18,893	4.2%
Estimated Average Household Net Worth (2024)	\$974,571		\$1.06 M		\$987,599	

©2024, Sites USA, Chandler, Arizona, 480-491-1112 Demographic Source: Applied Geographic Solutions 5/2024, TIGER Geography - RFULL9

This report was produced using data from private and government sources deemed to be reliable. The information herein is provided without representation or warranty.

Complete Profile

2010-2020 Census, 2024 Estimates with 2029 Projections
 Calculated using Weighted Block Centroid from Block Groups



Lat/Lon: 29.8922/-95.0648

14039 FM 2100 Crosby, TX 77532	1 mi radius		3 mi radius		5 mi radius	
Race and Ethnicity						
Total Population (2024)	2,490		21,187		36,013	
White (2024)	986	39.6%	11,196	52.8%	18,998	52.8%
Black or African American (2024)	713	28.7%	4,125	19.5%	5,567	15.5%
American Indian or Alaska Native (2024)	27	1.1%	206	1.0%	351	1.0%
Asian (2024)	19	0.8%	265	1.2%	393	1.1%
Hawaiian or Pacific Islander (2024)	2	-	6	-	9	-
Other Race (2024)	402	16.1%	2,599	12.3%	5,119	14.2%
Two or More Races (2024)	341	13.7%	2,789	13.2%	5,576	15.5%
Population < 18 (2024)	711 28.6%		6,050 28.6%		10,198 28.3%	
White Not Hispanic	154	21.7%	2,161	35.7%	3,351	32.9%
Black or African American	175	24.6%	1,068	17.7%	1,468	14.4%
Asian	3	0.4%	46	0.8%	67	0.7%
Other Race Not Hispanic	18	2.5%	165	2.7%	265	2.6%
Hispanic	361	50.7%	2,610	43.1%	5,049	49.5%
Not Hispanic or Latino Population (2024)	1,506 60.5%		13,794 65.1%		21,665 60.2%	
Not Hispanic White	739	49.1%	9,054	65.6%	15,120	69.8%
Not Hispanic Black or African American	703	46.7%	4,079	29.6%	5,472	25.3%
Not Hispanic American Indian or Alaska Native	1	-	32	0.2%	53	0.2%
Not Hispanic Asian	19	1.2%	256	1.9%	376	1.7%
Not Hispanic Hawaiian or Pacific Islander	1	-	4	-	6	-
Not Hispanic Other Race	4	0.3%	33	0.2%	48	0.2%
Not Hispanic Two or More Races	38	2.5%	337	2.4%	590	2.7%
Hispanic or Latino Population (2024)	984 39.5%		7,392 34.9%		14,348 39.8%	
Hispanic White	247	25.1%	2,143	29.0%	3,878	27.0%
Hispanic Black or African American	10	1.0%	46	0.6%	95	0.7%
Hispanic American Indian or Alaska Native	26	2.6%	174	2.4%	298	2.1%
Hispanic Asian	-	-	9	0.1%	16	0.1%
Hispanic Hawaiian or Pacific Islander	-	-	2	-	4	-
Hispanic Other Race	397	40.4%	2,566	34.7%	5,070	35.3%
Hispanic Two or More Races	303	30.8%	2,452	33.2%	4,986	34.8%
Not Hispanic or Latino Population (2020)	1,489 68.4%		14,750 72.2%		23,657 67.5%	
Hispanic or Latino Population (2020)	689 31.6%		5,671 27.8%		11,396 32.5%	
Not Hispanic or Latino Population (2010)	1,301 79.5%		11,729 80.4%		20,303 75.6%	
Hispanic or Latino Population (2010)	335 20.5%		2,851 19.6%		6,553 24.4%	
Not Hispanic or Latino Population (2029)	1,552 57.8%		13,801 60.9%		21,742 57.7%	
Hispanic or Latino Population (2029)	1,135 42.2%		8,848 39.1%		15,932 42.3%	
Projected Annual Growth (2024-2029)	151 3.1%		1,456 3.9%		1,584 2.2%	
Historical Annual Growth (2010-2020)	353 10.5%		2,819 9.9%		4,843 7.4%	

©2024, Sites USA, Chandler, Arizona, 480-491-1112 Demographic Source: Applied Geographic Solutions 5/2024, TIGER Geography - RFULL9

This report was produced using data from private and government sources deemed to be reliable. The information herein is provided without representation or warranty.

Complete Profile

2010-2020 Census, 2024 Estimates with 2029 Projections
 Calculated using Weighted Block Centroid from Block Groups



Lat/Lon: 29.8922/-95.0648

14039 FM 2100 Crosby, TX 77532	1 mi radius		3 mi radius		5 mi radius	
Total Age Distribution (2024)						
Total Population	2,490		21,187		36,013	
Age Under 5 Years	194	7.8%	1,564	7.4%	2,601	7.2%
Age 5 to 9 Years	202	8.1%	1,762	8.3%	2,916	8.1%
Age 10 to 14 Years	203	8.2%	1,741	8.2%	3,004	8.3%
Age 15 to 19 Years	175	7.0%	1,505	7.1%	2,601	7.2%
Age 20 to 24 Years	158	6.4%	1,176	5.6%	2,050	5.7%
Age 25 to 29 Years	159	6.4%	1,380	6.5%	2,249	6.2%
Age 30 to 34 Years	162	6.5%	1,584	7.5%	2,627	7.3%
Age 35 to 39 Years	167	6.7%	1,475	7.0%	2,454	6.8%
Age 40 to 44 Years	149	6.0%	1,347	6.4%	2,340	6.5%
Age 45 to 49 Years	149	6.0%	1,281	6.0%	2,186	6.1%
Age 50 to 54 Years	141	5.6%	1,191	5.6%	2,029	5.6%
Age 55 to 59 Years	139	5.6%	1,141	5.4%	2,007	5.6%
Age 60 to 64 Years	141	5.7%	1,170	5.5%	2,060	5.7%
Age 65 to 69 Years	133	5.3%	1,011	4.8%	1,763	4.9%
Age 70 to 74 Years	87	3.5%	768	3.6%	1,350	3.7%
Age 75 to 79 Years	68	2.7%	552	2.6%	896	2.5%
Age 80 to 84 Years	37	1.5%	310	1.5%	523	1.5%
Age 85 Years or Over	27	1.1%	227	1.1%	357	1.0%
Median Age	34.0		34.0		34.4	
Age 19 Years or Less	774	31.1%	6,573	31.0%	11,121	30.9%
Age 20 to 64 Years	1,364	54.8%	11,746	55.4%	20,002	55.5%
Age 65 Years or Over	352	14.1%	2,868	13.5%	4,890	13.6%
Female Age Distribution (2024)						
Female Population	1,251	50.3%	10,735	50.7%	18,074	50.2%
Age Under 5 Years	107	8.6%	776	7.2%	1,255	6.9%
Age 5 to 9 Years	97	7.8%	865	8.1%	1,428	7.9%
Age 10 to 14 Years	100	8.0%	844	7.9%	1,459	8.1%
Age 15 to 19 Years	82	6.5%	728	6.8%	1,236	6.8%
Age 20 to 24 Years	75	6.0%	585	5.4%	1,021	5.6%
Age 25 to 29 Years	79	6.3%	707	6.6%	1,153	6.4%
Age 30 to 34 Years	86	6.9%	824	7.7%	1,345	7.4%
Age 35 to 39 Years	83	6.6%	738	6.9%	1,215	6.7%
Age 40 to 44 Years	66	5.3%	676	6.3%	1,180	6.5%
Age 45 to 49 Years	86	6.8%	665	6.2%	1,121	6.2%
Age 50 to 54 Years	66	5.3%	580	5.4%	996	5.5%
Age 55 to 59 Years	70	5.6%	575	5.4%	998	5.5%
Age 60 to 64 Years	71	5.7%	604	5.6%	1,042	5.8%
Age 65 to 69 Years	59	4.7%	513	4.8%	901	5.0%
Age 70 to 74 Years	50	4.0%	423	3.9%	708	3.9%
Age 75 to 79 Years	37	3.0%	313	2.9%	492	2.7%
Age 80 to 84 Years	21	1.7%	175	1.6%	299	1.7%
Age 85 Years or Over	16	1.3%	145	1.3%	224	1.2%
Female Median Age	34.3		34.6		35.0	
Age 19 Years or Less	386	30.9%	3,213	29.9%	5,378	29.8%
Age 20 to 64 Years	681	54.4%	5,954	55.5%	10,072	55.7%
Age 65 Years or Over	184	14.7%	1,568	14.6%	2,624	14.5%

©2024, Sites USA, Chandler, Arizona, 480-491-1112 Demographic Source: Applied Geographic Solutions 5/2024, TIGER Geography - RFULL9

This report was produced using data from private and government sources deemed to be reliable. The information herein is provided without representation or warranty.

Complete Profile

2010-2020 Census, 2024 Estimates with 2029 Projections
 Calculated using Weighted Block Centroid from Block Groups



Lat/Lon: 29.8922/-95.0648

14039 FM 2100 Crosby, TX 77532	1 mi radius		3 mi radius		5 mi radius	
Male Age Distribution (2024)						
Male Population	1,238	49.7%	10,452	49.3%	17,939	49.8%
Age Under 5 Years	87	7.0%	788	7.5%	1,345	7.5%
Age 5 to 9 Years	105	8.5%	897	8.6%	1,488	8.3%
Age 10 to 14 Years	103	8.3%	897	8.6%	1,545	8.6%
Age 15 to 19 Years	93	7.5%	777	7.4%	1,364	7.6%
Age 20 to 24 Years	84	6.8%	591	5.7%	1,029	5.7%
Age 25 to 29 Years	79	6.4%	673	6.4%	1,095	6.1%
Age 30 to 34 Years	76	6.1%	761	7.3%	1,282	7.1%
Age 35 to 39 Years	84	6.8%	738	7.1%	1,239	6.9%
Age 40 to 44 Years	83	6.7%	670	6.4%	1,160	6.5%
Age 45 to 49 Years	63	5.1%	616	5.9%	1,065	5.9%
Age 50 to 54 Years	75	6.0%	610	5.8%	1,033	5.8%
Age 55 to 59 Years	69	5.6%	566	5.4%	1,009	5.6%
Age 60 to 64 Years	71	5.7%	566	5.4%	1,018	5.7%
Age 65 to 69 Years	74	6.0%	498	4.8%	862	4.8%
Age 70 to 74 Years	37	3.0%	344	3.3%	642	3.6%
Age 75 to 79 Years	31	2.5%	239	2.3%	404	2.3%
Age 80 to 84 Years	16	1.3%	135	1.3%	225	1.3%
Age 85 Years or Over	10	0.8%	83	0.8%	133	0.7%
Male Median Age	33.8		33.3		33.8	
Age 19 Years or Less	388	31.3%	3,360	32.1%	5,743	32.0%
Age 20 to 64 Years	683	55.1%	5,792	55.4%	9,931	55.4%
Age 65 Years or Over	168	13.5%	1,300	12.4%	2,265	12.6%
Males per 100 Females (2024)						
Overall Comparison	99		97		99	
Age Under 5 Years	81	44.8%	102	50.4%	107	51.7%
Age 5 to 9 Years	108	51.9%	104	50.9%	104	51.0%
Age 10 to 14 Years	103	50.7%	106	51.5%	106	51.4%
Age 15 to 19 Years	113	53.2%	107	51.6%	110	52.5%
Age 20 to 24 Years	112	52.8%	101	50.3%	101	50.2%
Age 25 to 29 Years	100	50.1%	95	48.8%	95	48.7%
Age 30 to 34 Years	88	46.8%	92	48.0%	95	48.8%
Age 35 to 39 Years	101	50.3%	100	50.0%	102	50.5%
Age 40 to 44 Years	124	55.4%	99	49.8%	98	49.6%
Age 45 to 49 Years	73	42.4%	93	48.1%	95	48.7%
Age 50 to 54 Years	114	53.3%	105	51.3%	104	50.9%
Age 55 to 59 Years	100	49.9%	98	49.6%	101	50.3%
Age 60 to 64 Years	100	49.9%	94	48.4%	98	49.4%
Age 65 to 69 Years	125	55.6%	97	49.3%	96	48.9%
Age 70 to 74 Years	73	42.1%	81	44.8%	91	47.5%
Age 75 to 79 Years	83	45.5%	77	43.4%	82	45.1%
Age 80 to 84 Years	75	42.7%	78	43.7%	75	42.9%
Age 85 Years or Over	62	38.4%	57	36.5%	60	37.3%
Age 19 Years or Less	100	50.1%	105	51.1%	107	51.6%
Age 20 to 39 Years	100	50.0%	97	49.2%	98	49.5%
Age 40 to 64 Years	101	50.2%	98	49.4%	99	49.8%
Age 65 Years or Over	91	47.6%	83	45.3%	86	46.3%

©2024, Sites USA, Chandler, Arizona, 480-491-1112 Demographic Source: Applied Geographic Solutions 5/2024, TIGER Geography - RFULL9

This report was produced using data from private and government sources deemed to be reliable. The information herein is provided without representation or warranty.

Complete Profile

2010-2020 Census, 2024 Estimates with 2029 Projections
 Calculated using Weighted Block Centroid from Block Groups



Lat/Lon: 29.8922/-95.0648

14039 FM 2100 Crosby, TX 77532	1 mi radius		3 mi radius		5 mi radius	
Household Type (2024)						
Total Households	834		7,083		11,969	
Households with Children	334	40.0%	2,653	37.5%	4,504	37.6%
Average Household Size	3.0		3.0		3.0	
Household Density per Square Mile	266		251		152	
Population Family	2,229	89.5%	17,931	84.6%	30,722	85.3%
Population Non-Family	256	10.3%	3,238	15.3%	5,252	14.6%
Population Group Quarters	4	0.2%	18	-	39	0.1%
Family Households	645	77.4%	5,016	70.8%	8,598	71.8%
Married Couple Households	401	62.1%	3,396	67.7%	5,912	68.8%
Other Family Households with Children	245	37.9%	1,620	32.3%	2,685	31.2%
Family Households with Children	333	51.6%	2,650	52.8%	4,501	52.4%
Married Couple with Children	211	63.2%	1,832	69.1%	3,119	69.3%
Other Family Households with Children	122	36.8%	818	30.9%	1,382	30.7%
Family Households No Children	312	48.4%	2,366	47.2%	4,097	47.6%
Married Couple No Children	190	60.9%	1,564	66.1%	2,793	68.2%
Other Family Households No Children	122	39.1%	802	33.9%	1,304	31.8%
Non-Family Households	189	22.6%	2,067	29.2%	3,371	28.2%
Non-Family Households with Children	-	-	3	0.1%	4	0.1%
Non-Family Households No Children	188	99.6%	2,065	99.9%	3,368	99.9%
Average Family Household Size	3.5		3.6		3.6	
Average Family Income	\$101,148		\$137,324		\$131,427	
Median Family Income	\$73,704		\$97,461		\$90,373	
Average Non-Family Household Size	1.4		1.6		1.6	
Marital Status (2024)						
Population Age 15 Years or Over	1,890		16,119		27,493	
Never Married	531	28.1%	4,410	27.4%	8,147	29.6%
Currently Married	820	43.4%	8,365	51.9%	13,916	50.6%
Previously Married	539	28.5%	3,345	20.7%	5,430	19.8%
Separated	128	23.7%	797	23.8%	1,290	23.8%
Widowed	178	33.0%	820	24.5%	1,445	26.6%
Divorced	233	43.3%	1,727	51.6%	2,695	49.6%
Educational Attainment (2024)						
Adult Population Age 25 Years or Over	1,557		13,438		22,842	
Elementary (Grade Level 0 to 8)	117	7.5%	704	5.2%	1,419	6.2%
Some High School (Grade Level 9 to 11)	89	5.7%	571	4.3%	1,322	5.8%
High School Graduate	584	37.5%	4,857	36.1%	8,214	36.0%
Some College	414	26.6%	3,749	27.9%	6,037	26.4%
Associate Degree Only	118	7.6%	1,114	8.3%	1,958	8.6%
Bachelor Degree Only	180	11.5%	1,532	11.4%	2,546	11.1%
Graduate Degree	57	3.6%	912	6.8%	1,346	5.9%
Any College (Some College or Higher)	768	49.3%	7,306	54.4%	11,888	52.0%
College Degree + (Bachelor Degree or Higher)	236	15.2%	2,444	18.2%	3,892	17.0%

©2024, Sites USA, Chandler, Arizona, 480-491-1112 Demographic Source: Applied Geographic Solutions 5/2024, TIGER Geography - RFULL9

This report was produced using data from private and government sources deemed to be reliable. The information herein is provided without representation or warranty.

Complete Profile

2010-2020 Census, 2024 Estimates with 2029 Projections
 Calculated using Weighted Block Centroid from Block Groups



Lat/Lon: 29.8922/-95.0648

14039 FM 2100 Crosby, TX 77532	1 mi radius		3 mi radius		5 mi radius	
Housing						
Total Housing Units (2024)	923		7,845		13,296	
Total Housing Units (2020)	811		7,379		12,781	
Historical Annual Growth (2020-2024)	112	-	467	-	515	-
Housing Units Occupied (2024)	834	90.3%	7,083	90.3%	11,969	90.0%
Housing Units Owner-Occupied	560	67.1%	5,464	77.1%	9,334	78.0%
Housing Units Renter-Occupied	274	32.9%	1,619	22.9%	2,635	22.0%
Housing Units Vacant (2024)	89	9.7%	762	9.7%	1,327	10.0%
Household Size (2024)						
Total Households	834		7,083		11,969	
1 Person Households	160	19.2%	1,852	26.2%	3,039	25.4%
2 Person Households	316	37.9%	3,179	44.9%	5,640	47.1%
3 Person Households	130	15.6%	781	11.0%	1,377	11.5%
4 Person Households	113	13.6%	636	9.0%	963	8.0%
5 Person Households	67	8.0%	367	5.2%	553	4.6%
6 Person Households	29	3.5%	164	2.3%	249	2.1%
7 or More Person Households	18	2.2%	103	1.5%	147	1.2%
Household Income Distribution (2024)						
HH Income \$200,000 or More	75	9.0%	863	12.2%	1,295	10.8%
HH Income \$150,000 to \$199,999	59	7.1%	757	10.7%	1,091	9.1%
HH Income \$125,000 to \$149,999	61	7.3%	693	9.8%	1,037	8.7%
HH Income \$100,000 to \$124,999	45	5.4%	750	10.6%	1,222	10.2%
HH Income \$75,000 to \$99,999	97	11.6%	861	12.2%	1,446	12.1%
HH Income \$50,000 to \$74,999	136	16.3%	1,073	15.1%	2,063	17.2%
HH Income \$35,000 to \$49,999	52	6.2%	599	8.5%	1,115	9.3%
HH Income \$25,000 to \$34,999	106	12.8%	516	7.3%	1,113	9.3%
HH Income \$15,000 to \$24,999	91	10.9%	429	6.1%	766	6.4%
HH Income \$10,000 to \$14,999	21	2.5%	141	2.0%	281	2.3%
HH Income Under \$10,000	90	10.8%	399	5.6%	539	4.5%
Household Vehicles (2024)						
Households 0 Vehicles Available	64	7.7%	473	6.7%	672	5.6%
Households 1 Vehicle Available	282	33.8%	1,704	24.1%	3,033	25.3%
Households 2 Vehicles Available	281	33.7%	2,730	38.5%	4,655	38.9%
Households 3 or More Vehicles Available	206	24.8%	2,177	30.7%	3,609	30.2%
Total Vehicles Available	1,530		14,659		24,866	
Average Vehicles per Household	1.8		2.1		2.1	
Owner-Occupied Household Vehicles	1,068	69.8%	12,119	82.7%	20,657	83.1%
Average Vehicles per Owner-Occupied Household	1.9		2.2		2.2	
Renter-Occupied Household Vehicles	462	30.2%	2,541	17.3%	4,210	16.9%
Average Vehicles per Renter-Occupied Household	1.7		1.6		1.6	
Travel Time (2024)						
Worker Base Age 16 years or Over	1,304		11,019		17,822	
Travel to Work in 14 Minutes or Less	241	18.5%	1,227	11.1%	2,076	11.6%
Travel to Work in 15 to 29 Minutes	271	20.7%	2,068	18.8%	4,371	24.5%
Travel to Work in 30 to 59 Minutes	491	37.7%	5,142	46.7%	7,677	43.1%
Travel to Work in 60 Minutes or More	209	16.0%	1,325	12.0%	1,926	10.8%
Work at Home	92	7.1%	1,258	11.4%	1,771	9.9%
Average Minutes Travel to Work	32.2		32.7		31.2	

Complete Profile

2010-2020 Census, 2024 Estimates with 2029 Projections
 Calculated using Weighted Block Centroid from Block Groups



Lat/Lon: 29.8922/-95.0648

14039 FM 2100 Crosby, TX 77532	1 mi radius	3 mi radius	5 mi radius
Transportation To Work (2024)			
Worker Base Age 16 years or Over	1,304	11,019	17,822
Drive to Work Alone	928 71.1%	7,807 70.8%	12,948 72.7%
Drive to Work in Carpool	224 17.2%	1,398 12.7%	2,227 12.5%
Travel to Work by Public Transportation	16 1.2%	121 1.1%	193 1.1%
Drive to Work on Motorcycle	- -	5 -	28 0.2%
Bicycle to Work	1 0.1%	11 0.1%	22 0.1%
Walk to Work	13 1.0%	161 1.5%	226 1.3%
Other Means	29 2.2%	259 2.3%	406 2.3%
Work at Home	92 7.1%	1,258 11.4%	1,771 9.9%
Daytime Demographics (2024)			
Total Businesses	240	655	1,075
Total Employees	1,574	4,128	8,834
Company Headquarter Businesses	4 1.7%	12 1.9%	21 1.9%
Company Headquarter Employees	36 2.3%	303 7.3%	655 7.4%
Employee Population per Business	6.6 to 1	6.3 to 1	8.2 to 1
Residential Population per Business	10.4 to 1	32.3 to 1	33.5 to 1
Adj. Daytime Demographics Age 16 Years or Over	2,133	9,093	18,133
Labor Force			
Labor Population Age 16 Years or Over (2024)	1,850	15,747	26,879
Labor Force Total Males (2024)	920 49.7%	7,663 48.7%	13,210 49.1%
Male Civilian Employed	711 77.3%	5,920 77.3%	9,845 74.5%
Male Civilian Unemployed	49 5.3%	408 5.3%	573 4.3%
Males in Armed Forces	- -	70 0.9%	77 0.6%
Males Not in Labor Force	160 17.4%	1,265 16.5%	2,715 20.6%
Labor Force Total Females (2024)	930 50.3%	8,084 51.3%	13,669 50.9%
Female Civilian Employed	580 62.3%	4,792 59.3%	7,659 56.0%
Female Civilian Unemployed	9 1.0%	191 2.4%	342 2.5%
Females in Armed Forces	- -	- -	- -
Females Not in Labor Force	341 36.7%	3,101 38.4%	5,668 41.5%
Unemployment Rate	58 3.1%	599 3.8%	915 3.4%
Occupation (2024)			
Occupation Population Age 16 Years or Over	1,304	11,019	17,822
Occupation Total Males	716 54.9%	6,076 55.1%	10,012 56.2%
Occupation Total Females	589 45.1%	4,943 44.9%	7,810 43.8%
Management, Business, Financial Operations	143 11.0%	1,478 13.4%	2,328 13.1%
Professional, Related	179 13.8%	2,227 20.2%	3,577 20.1%
Service	232 17.8%	1,393 12.6%	2,356 13.2%
Sales, Office	327 25.1%	2,507 22.8%	3,809 21.4%
Farming, Fishing, Forestry	7 0.5%	20 0.2%	37 0.2%
Construction, Extraction, Maintenance	157 12.0%	1,701 15.4%	2,891 16.2%
Production, Transport, Material Moving	259 19.9%	1,693 15.4%	2,824 15.8%
White Collar Workers	650 49.8%	6,212 56.4%	9,713 54.5%
Blue Collar Workers	655 50.2%	4,807 43.6%	8,108 45.5%

Complete Profile

2010-2020 Census, 2024 Estimates with 2029 Projections
 Calculated using Weighted Block Centroid from Block Groups



Lat/Lon: 29.8922/-95.0648

14039 FM 2100 Crosby, TX 77532	1 mi radius		3 mi radius		5 mi radius	
Units In Structure (2024)						
Total Units	834		7,083		11,969	
1 Detached Unit	532	63.9%	5,345	75.5%	9,076	75.8%
1 Attached Unit	16	2.0%	181	2.6%	235	2.0%
2 Units	8	0.9%	28	0.4%	45	0.4%
3 to 4 Units	13	1.6%	137	1.9%	221	1.8%
5 to 9 Units	16	2.0%	143	2.0%	175	1.5%
10 to 19 Units	31	3.7%	246	3.5%	288	2.4%
20 to 49 Units	32	3.8%	101	1.4%	123	1.0%
50 or More Units	61	7.4%	231	3.3%	336	2.8%
Mobile Home or Trailer	124	14.9%	667	9.4%	1,461	12.2%
Other Structure	-	-	3	-	9	-
Homes Built By Year (2024)						
Homes Built 2020 or later	17	1.9%	319	4.1%	462	3.5%
Homes Built 2010 to 2019	175	18.9%	1,651	21.0%	2,527	19.0%
Homes Built 2000 to 2009	77	8.3%	1,221	15.6%	1,865	14.0%
Homes Built 1990 to 1999	118	12.7%	671	8.6%	1,473	11.1%
Homes Built 1980 to 1989	128	13.8%	988	12.6%	1,803	13.6%
Homes Built 1970 to 1979	131	14.2%	1,277	16.3%	2,004	15.1%
Homes Built 1960 to 1969	141	15.3%	678	8.6%	1,121	8.4%
Homes Built 1950 to 1959	14	1.5%	97	1.2%	317	2.4%
Homes Built 1940 to 1949	20	2.2%	117	1.5%	282	2.1%
Homes Built Before 1939	13	1.5%	63	0.8%	115	0.9%
Median Age of Homes	36.9 yrs		32.1 yrs		33.6 yrs	
Home Values (2024)						
Owner Specified Housing Units	560		5,464		9,334	
Home Values \$1,000,000 or More	6	1.1%	67	1.2%	139	1.5%
Home Values \$750,000 to \$999,999	5	1.0%	89	1.6%	123	1.3%
Home Values \$500,000 to \$749,999	37	6.7%	233	4.3%	425	4.6%
Home Values \$400,000 to \$499,999	86	15.5%	318	5.8%	430	4.6%
Home Values \$300,000 to \$399,999	97	17.4%	702	12.8%	1,396	15.0%
Home Values \$250,000 to \$299,999	65	11.6%	1,200	22.0%	1,833	19.6%
Home Values \$200,000 to \$249,999	80	14.3%	1,265	23.2%	1,848	19.8%
Home Values \$175,000 to \$199,999	27	4.8%	353	6.5%	729	7.8%
Home Values \$150,000 to \$174,999	12	2.2%	209	3.8%	442	4.7%
Home Values \$125,000 to \$149,999	8	1.4%	147	2.7%	298	3.2%
Home Values \$100,000 to \$124,999	30	5.3%	216	3.9%	412	4.4%
Home Values \$90,000 to \$99,999	13	2.2%	77	1.4%	176	1.9%
Home Values \$80,000 to \$89,999	3	0.6%	51	0.9%	133	1.4%
Home Values \$70,000 to \$79,999	2	0.4%	27	0.5%	39	0.4%
Home Values \$60,000 to \$69,999	19	3.4%	68	1.2%	89	1.0%
Home Values \$50,000 to \$59,999	-	-	41	0.7%	106	1.1%
Home Values \$35,000 to \$49,999	10	1.7%	80	1.5%	162	1.7%
Home Values \$25,000 to \$34,999	-	-	8	0.2%	17	0.2%
Home Values \$10,000 to \$24,999	29	5.1%	150	2.8%	312	3.3%
Home Values Under \$10,000	31	5.6%	165	3.0%	222	2.4%
Owner-Occupied Median Home Value	\$260,801		\$243,511		\$239,723	
Renter-Occupied Median Rent	\$995		\$1,009		\$1,003	

Complete Profile

2010-2020 Census, 2024 Estimates with 2029 Projections
 Calculated using Weighted Block Centroid from Block Groups



Lat/Lon: 29.8922/-95.0648

14039 FM 2100 Crosby, TX 77532	1 mi radius	3 mi radius	5 mi radius
Total Annual Consumer Expenditure (2024)			
Total Household Expenditure	\$47.24 M	\$520.17 M	\$880.71 M
Total Non-Retail Expenditure	\$24.98 M	\$275.01 M	\$465.12 M
Total Retail Expenditure	\$22.26 M	\$245.16 M	\$415.59 M
Apparel	\$1.67 M	\$18.47 M	\$31.08 M
Contributions	\$1.54 M	\$17.73 M	\$29.69 M
Education	\$1.45 M	\$16.62 M	\$27.27 M
Entertainment	\$2.67 M	\$30.03 M	\$50.53 M
Food and Beverages	\$6.97 M	\$75.78 M	\$128.68 M
Furnishings and Equipment	\$1.65 M	\$18.64 M	\$31.39 M
Gifts	\$1.17 M	\$13.34 M	\$22.32 M
Health Care	\$3.98 M	\$43.32 M	\$74.15 M
Household Operations	\$1.86 M	\$20.68 M	\$34.89 M
Miscellaneous Expenses	\$890.42 K	\$9.9 M	\$16.73 M
Personal Care	\$633.51 K	\$6.99 M	\$11.83 M
Personal Insurance	\$332.69 K	\$3.84 M	\$6.42 M
Reading	\$102.75 K	\$1.15 M	\$1.94 M
Shelter	\$9.98 M	\$109.22 M	\$184.77 M
Tobacco	\$290.07 K	\$2.87 M	\$5.03 M
Transportation	\$8.55 M	\$94.59 M	\$160.43 M
Utilities	\$3.5 M	\$37.01 M	\$63.58 M
Monthly Household Consumer Expenditure (2024)			
Total Household Expenditure	\$4,722	\$6,120	\$6,132
Total Non-Retail Expenditure	\$2,497 52.9%	\$3,235 52.9%	\$3,238 52.8%
Total Retail Expenditures	\$2,225 47.1%	\$2,884 47.1%	\$2,894 47.2%
Apparel	\$167 3.5%	\$217 3.6%	\$216 3.5%
Contributions	\$154 3.3%	\$209 3.4%	\$207 3.4%
Education	\$145 3.1%	\$195 3.2%	\$190 3.1%
Entertainment	\$266 5.6%	\$353 5.8%	\$352 5.7%
Food and Beverages	\$697 14.8%	\$892 14.6%	\$896 14.6%
Furnishings and Equipment	\$165 3.5%	\$219 3.6%	\$219 3.6%
Gifts	\$117 2.5%	\$157 2.6%	\$155 2.5%
Health Care	\$398 8.4%	\$510 8.3%	\$516 8.4%
Household Operations	\$186 3.9%	\$243 4.0%	\$243 4.0%
Miscellaneous Expenses	\$89 1.9%	\$116 1.9%	\$116 1.9%
Personal Care	\$63 1.3%	\$82 1.3%	\$82 1.3%
Personal Insurance	\$33 0.7%	\$45 0.7%	\$45 0.7%
Reading	\$10 0.2%	\$13 0.2%	\$14 0.2%
Shelter	\$997 21.1%	\$1,285 21.0%	\$1,286 21.0%
Tobacco	\$29 0.6%	\$34 0.6%	\$35 0.6%
Transportation	\$855 18.1%	\$1,113 18.2%	\$1,117 18.2%
Utilities	\$350 7.4%	\$435 7.1%	\$443 7.2%

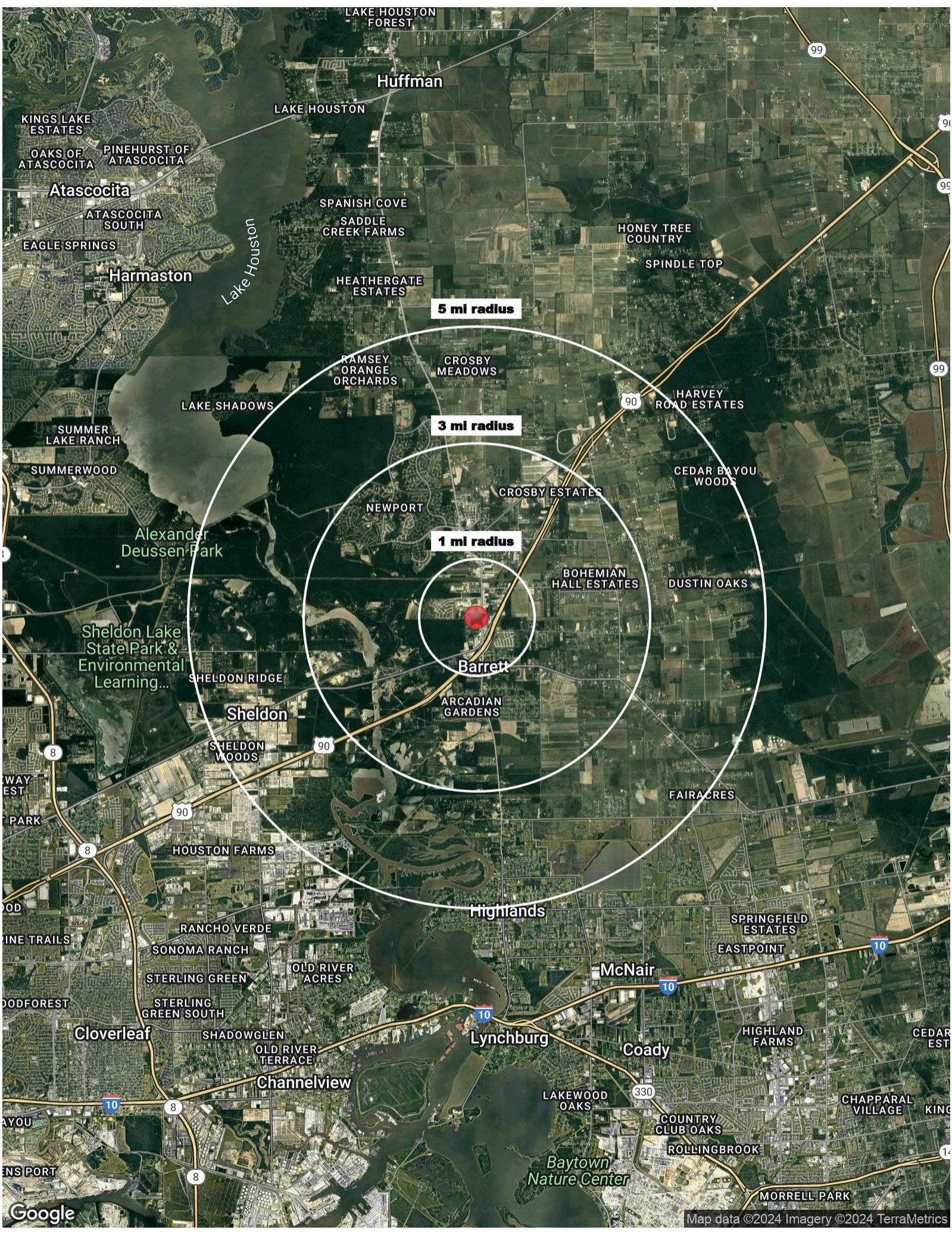

Huffman

Atascocita

Harmaston

5 mi radius

3 mi radius

1 mi radius

Barrett

Sheldon

Highlands

McNair

Lynchburg

Coady

Cloverleaf

Channelview

Lakewood Oaks

Country Club Oaks

Rollingbrook

Baytown Nature Center

Morrell Park